

5-505

555-506

NOTE: TRAVERSE TO BRANCH TAKEN FROM AERIAL PHOTOGRAPH

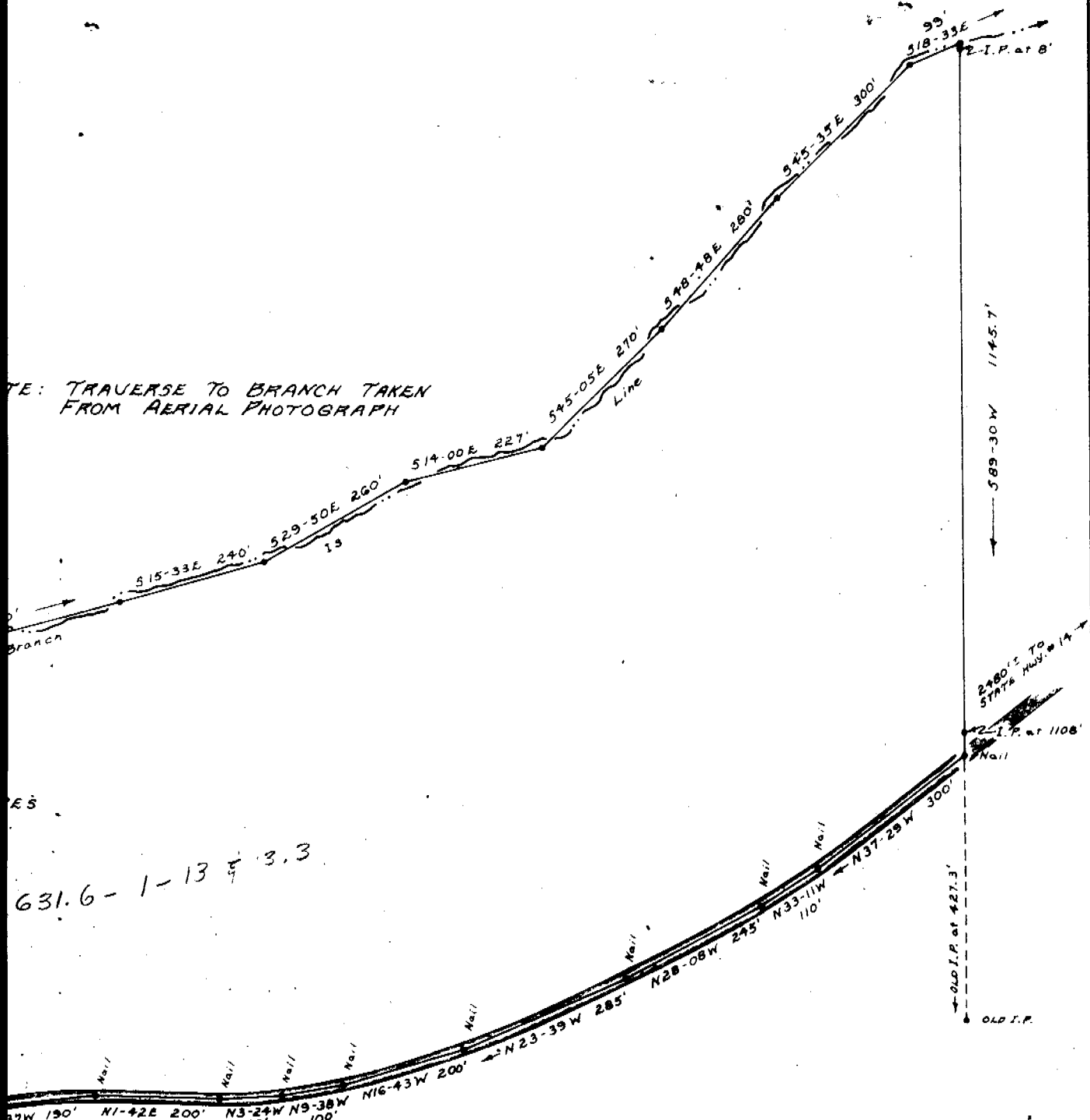

ES

631.6 - 1-13 & 3.3

CANNON ROAD

PROPERTY OF
W. DAVID ROE

LOCATED NORTH OF GREER
GREENVILLE CO., SOUTH CAROLINA
SCALE 1"=200' DEC. 11, 1971

SURVEY MADE NOV. 13-22
1971

FEB 11 1972

21674

FILED
GREENVILLE CO. S.C.
FEB 11 11 54 AM '72
OLLIE FARNSWORTH
R.M.C.

506

Recorded Feb. 11, 1972 at 11:54 A.M. #21674

3.00 photo

411 H. 46